

ROB PANZER ROAD

FANSHAWE PARK ROAD EAST

ELECTRICAL SITE PLAN

SCALE = N.T.S.

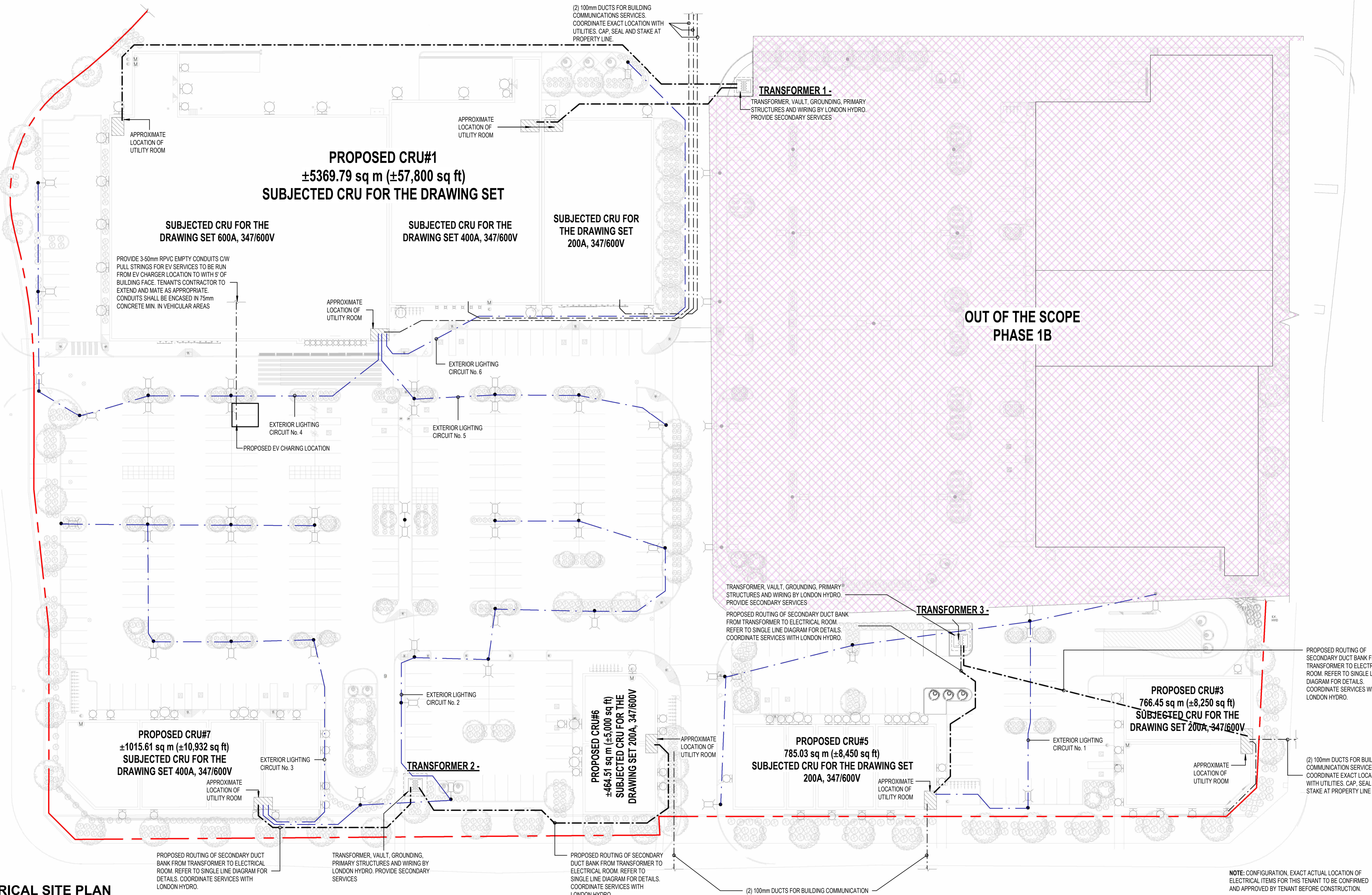

Key Plan:

Site Plan: North Arrow:

Consultant:



CS@CREATIVESTR.CA

Seal:

Seal:

General Notes:

IT IS THE RESPONSIBILITY OF THE OWNER, GENERAL AND/OR TENANT CONTRACTOR AND ALL SUB-TRADES TO BE FAMILIAR WITH THE PROJECT AS A WHOLE. ALL DISCREPANCIES AND DIMENSIONAL ERRORS ON THE PLANS AND RELATED DOCUMENTS MUST BE REPORTED TO CREATIVE STRUCTURES (CS) PRIOR TO COMMENCING ANY WORK.

DO NOT SCALE DRAWING. FOR CONSTRUCTION DRAWINGS MUST HAVE ORIGINAL CONSULTANTS STAMP AND SIGNATURE. ALL CONSTRUCTION IN WHOLE OR IN PART WITHOUT WRITTEN CONSENT OF CREATIVE STRUCTURES.

THESE DRAWINGS AND ALL DETAILS ARE FOR THIS PROJECT ONLY AND SHOULD NOT BE USED FOR ANY OTHER WORK.

THE CONTENTS OF THIS DRAWING REMAIN THE COPYRIGHT PROPERTY OF CREATIVE STRUCTURES (CS) AND SHALL NOT BE COPIED OR REPRODUCED IN WHOLE OR IN PART WITHOUT WRITTEN CONSENT OF CREATIVE STRUCTURES.

IT IS THE RESPONSIBILITY OF THE APPROPRIATE CONTRACTOR TO CHECK AND VERIFY ALL DIMENSIONS ON SITE AND REPORT ALL ERRORS AND / OR OMISSIONS TO CREATIVE STRUCTURES LTD. PRIOR TO COMMENCING WORK. ALL DIMENSIONS AND LEVELS ARE APPROXIMATE AND SHOULD BE CONFIRMED BY OWNER AND GENERAL CONTRACTOR PRIOR TO CONSTRUCTION.

ALL CONTRACTORS MUST COMPLY WITH ALL PERTINENT BUILDING CODE REGULATIONS AND BYLAWS HAVING JURISDICTION.

THIS DRAWING MUST NOT BE USED FOR CONSTRUCTION UNTIL IT HAS BEEN STAMPED AND MARKED "ISSUED FOR CONSTRUCTION". THE DRAWINGS SHALL NOT BE USED FOR PRICING, COSTING, OR TENDER UNLESS INDICATED IN THE REVISION COLUMN AND THESE DRAWINGS ARE NOT COMPLETE AND ANY PRICES BASED ON THESE DRAWINGS MUST INCLUDE ALLOWANCES FOR THIS WITH NO LIABILITY ON CREATIVE STRUCTURES LTD.

CONSTRUCTION TO BE ACCORDING TO BEST COMMON PRACTICE.

CONTRACTOR IS FULLY RESPONSIBLE FOR MATTERS AFFECTING CONSTRUCTION.

ANY MATERIAL ALTERATIONS CARRIED OUT DURING CONSTRUCTION BY THE CONTRACTOR OR ASSOCIATED SUB-CONTRACTOR SHALL BE CONFIRMED BY THE ENGINEER PRIOR TO INSTALL. FAILURE TO DO SO RESULTS IN FULL CONTRACTOR RESPONSIBILITY FOR SYSTEMS AFFECTED.

**PRELIMINARY FOR REVIEW ONLY
NOT FOR OFFICIAL SUBMISSIONS,
PRICING AND/OR CONSTRUCTION**

No.	Date	Revision
6	APR. 04, 2024	ISSUED FOR COORDINATION
5	MAR. 25, 2024	ISSUED FOR HYDRO COORDINATION
4	MAR. 18, 2024	ISSUED FOR HYDRO COORDINATION
3	FEB. 20, 2024	ISSUED FOR HYDRO COORDINATION
2	FEB. 13, 2024	ISSUED FOR HYDRO COORDINATION
1	FEB. 09, 2024	ISSUED FOR HYDRO COORDINATION

ISSUES/REVISION TABLE

Project:
WESTDELL
DEVELOPMENT CORP
1300 FANSHAWE PARK RD. EAST.
1300 FANSHAWE PARK RD. EAST, LONDON, ON.

Drawing Title:

ELECTRICAL SITE PLAN

Drawn By: D.K. / D.H. Scale: AS INDICATED

Checked By: W.A. Plot Date: APR. 04, 2024

Project Date: JAN 2024

Project No: 2023-102

Drawing No: **E100** Revision: **6**

NOTE: CONFIGURATION, EXACT ACTUAL LOCATION OF ELECTRICAL ITEMS FOR THIS TENANT TO BE CONFIRMED AND APPROVED BY TENANT BEFORE CONSTRUCTION.